

INSTR # 2004053310
BK 00124 PG 0039 PG(s)1
RECORDED 03/18/2004 03:27:31 PM
RICHARD M WEISS, CLERK OF COURT
POLK COUNTY
RECORDING FEES 150.00
RECORDED BY N Marion

SANDY RIDGE PHASE 1

Section 1 and 6, Township 26 South,
Range 27 and 28 East

STATE OF FLORIDA
COUNTY OF POLK

FILED FOR RECORD this

March 18, 2004

Recorded in Plat Book 124,

Page(s) 39 thru 47

Record verified

Richard M. Weiss
Clerk Circuit Court

By Martha H. Crews
Deputy Clerk

MICROGRAPHICS**

P

SANDY RIDGE PHASE 1

12.44 PAGE

**SANDY RIDGE PHASE I
DEDICATION**

That part of Section 1, Township 26 South, Range 27 East, and Section 6, Township 26 South, Range 28 East, Polk County, Florida, described as follows:

[illegible]

- All lot corners are 1/2" iron rod and cap #LB68
- All lines are radial unless notes as (NR) non-rad

- ^a Bearings based on the North line of the Northeast 1/4, Section 1, Township 26 South, Range 27 East, or being 069°30'40" (on assumed meridian).

C53 = CURVE NUMBER (SEE TABLE)
L14 = LINE NUMBER (SEE TABLE)

- 2535- = OVERALL CURVE DATA
 A = CHORD BEARING
 C = CENTRAL ANGLE
 R = RADIUS
 S = STATIONING
 T = CHORD BEARING
 W = CENTERLINE
 X = RIGHT-OF-WAY
 Y = CENTERLINE
 Z = RIGHT-OF-WAY
 AA = NON-RADIAL
 AB = POINT OF TANGENCY
 AC = POINT OF BEGINNING
 AD = POINT OF COMPOUND CURVATURE
 AE = POINT OF REVERSE CURVATURE
 AF = OPTICAL RECORD BOOK
 AG = RECORD BOOK
 AH = PAGE
 AI = DRAINAGE EASEMENT
 AJ = DRAINAGE EASEMENT
 AK = DRAINAGE EASEMENT
 AL = DRAINAGE AND UTILITY EASEMENT
 AM = IRON ROD
 AN = IRON ROD
 AO = CONCRETE MONUMENT
 AP = CONCRETE MONUMENT
 AQ = CONCRETE MONUMENT
 AR = LICENSED BUSINESS
 AS = PROFESSIONAL LAND SURVEYOR
 AT = CERTIFIED CORNER RECORD
 AU = RAILROAD
 AV = FOUND
 AW = FOUND
 AX = FOUND
 AY = FOUND
 AZ = FOUND
 BA = FOUND
 BB = FOUND
 BC = FOUND
 BD = FOUND
 BE = FOUND
 BF = FOUND
 BG = FOUND
 BH = FOUND
 BI = FOUND
 BJ = FOUND
 BK = FOUND
 BL = FOUND
 BM = FOUND
 BN = FOUND
 BO = FOUND
 BP = FOUND
 BQ = FOUND
 BR = FOUND
 BS = FOUND
 BT = FOUND
 BU = FOUND
 BV = FOUND
 BW = FOUND
 BX = FOUND
 BY = FOUND
 BZ = FOUND
 CA = FOUND
 CB = FOUND
 CC = FOUND
 CD = FOUND
 CE = FOUND
 CF = FOUND
 CG = FOUND
 CH = FOUND
 CI = FOUND
 CJ = FOUND
 CK = FOUND
 CL = FOUND
 CM = FOUND
 CN = FOUND
 CO = FOUND
 CP = FOUND
 CQ = FOUND
 CR = FOUND
 CS = FOUND
 CT = FOUND
 CU = FOUND
 CV = FOUND
 CW = FOUND
 CX = FOUND
 CY = FOUND
 CZ = FOUND
 DA = FOUND
 DB = FOUND
 DC = FOUND
 DD = FOUND
 DE = FOUND
 DF = FOUND
 DG = FOUND
 DH = FOUND
 DI = FOUND
 DJ = FOUND
 DK = FOUND
 DL = FOUND
 DM = FOUND
 DN = FOUND
 DO = FOUND
 DP = FOUND
 DQ = FOUND
 DR = FOUND
 DS = FOUND
 DT = FOUND
 DU = FOUND
 DV = FOUND
 DW = FOUND
 DX = FOUND
 DY = FOUND
 DZ = FOUND
 EA = FOUND
 EB = FOUND
 EC = FOUND
 ED = FOUND
 EE = FOUND
 EF = FOUND
 EG = FOUND
 EH = FOUND
 EI = FOUND
 EJ = FOUND
 EK = FOUND
 EL = FOUND
 EM = FOUND
 EN = FOUND
 EO = FOUND
 EP = FOUND
 EQ = FOUND
 ER = FOUND
 ES = FOUND
 ET = FOUND
 EU = FOUND
 EV = FOUND
 EW = FOUND
 EX = FOUND
 EY = FOUND
 EZ = FOUND
 FA = FOUND
 FB = FOUND
 FC = FOUND
 FD = FOUND
 FE = FOUND
 FF = FOUND
 FG = FOUND
 FH = FOUND
 FI = FOUND
 FJ = FOUND
 FK = FOUND
 FL = FOUND
 FM = FOUND
 FN = FOUND
 FO = FOUND
 FP = FOUND
 FQ = FOUND
 FR = FOUND
 FS = FOUND
 FT = FOUND
 FU = FOUND
 FV = FOUND
 FW = FOUND
 FX = FOUND
 FY = FOUND
 FZ = FOUND
 GA = FOUND
 GB = FOUND
 GC = FOUND
 GD = FOUND
 GE = FOUND
 GF = FOUND
 GG = FOUND
 GH = FOUND
 GI = FOUND
 GJ = FOUND
 GK = FOUND
 GL = FOUND
 GM = FOUND
 GN = FOUND
 GO = FOUND
 GP = FOUND
 GQ = FOUND
 GR = FOUND
 GS = FOUND
 GT = FOUND
 GU = FOUND
 GV = FOUND
 GW = FOUND
 GX = FOUND
 GY = FOUND
 GZ = FOUND
 HA = FOUND
 HB = FOUND
 HC = FOUND
 HD = FOUND
 HE = FOUND
 HF = FOUND
 HG = FOUND
 HH = FOUND
 HI = FOUND
 HJ = FOUND
 HK = FOUND
 HL = FOUND
 HM = FOUND
 HN = FOUND
 HO = FOUND
 HP = FOUND
 HQ = FOUND
 HR = FOUND
 HS = FOUND
 HT = FOUND
 HU = FOUND
 HV = FOUND
 HW = FOUND
 HX = FOUND
 HY = FOUND
 HZ = FOUND
 IA = FOUND
 IB = FOUND
 IC = FOUND
 ID = FOUND
 IE = FOUND
 IF = FOUND
 IG = FOUND
 IH = FOUND
 II = FOUND
 IJ = FOUND
 IK = FOUND
 IL = FOUND
 IM = FOUND
 IN = FOUND
 IO = FOUND
 IP = FOUND
 IQ = FOUND
 IR = FOUND
 IS = FOUND
 IT = FOUND
 IU = FOUND
 IV = FOUND
 IW = FOUND
 IX = FOUND
 IY = FOUND
 IZ = FOUND
 JA = FOUND
 JB = FOUND
 JC = FOUND
 JD = FOUND
 JE = FOUND
 JF = FOUND
 JG = FOUND
 JH = FOUND
 JI = FOUND
 JJ = FOUND
 JK = FOUND
 JL = FOUND
 JM = FOUND
 JN = FOUND
 JO = FOUND
 JP = FOUND
 JQ = FOUND
 JR = FOUND
 JS = FOUND
 JT = FOUND
 JU = FOUND
 JV = FOUND
 JW = FOUND
 JX = FOUND
 JY = FOUND
 JZ = FOUND
 KA = FOUND
 KB = FOUND
 KC = FOUND
 KD = FOUND
 KE = FOUND
 KF = FOUND
 KG = FOUND
 KH = FOUND
 KI = FOUND
 KJ = FOUND
 KK = FOUND
 KL = FOUND
 KM = FOUND
 KN = FOUND
 KO = FOUND
 KP = FOUND
 KQ = FOUND
 KR = FOUND
 KS = FOUND
 KT = FOUND
 KU = FOUND
 KV = FOUND
 KW = FOUND
 KX = FOUND
 KY = FOUND
 KZ = FOUND
 LA = FOUND
 LB = FOUND
 LC = FOUND
 LD = FOUND
 LE = FOUND
 LF = FOUND
 LG = FOUND
 LH = FOUND
 LI = FOUND
 LJ = FOUND
 LK = FOUND
 LL = FOUND
 LM = FOUND
 LN = FOUND
 LO = FOUND
 LP = FOUND
 LQ = FOUND
 LR = FOUND
 LS = FOUND
 LT = FOUND
 LU = FOUND
 LV = FOUND
 LW = FOUND
 LX = FOUND
 LY = FOUND
 LZ = FOUND
 MA = FOUND
 MB = FOUND
 MC = FOUND
 MD = FOUND
 ME = FOUND
 MF = FOUND
 MG = FOUND
 MH = FOUND
 MI = FOUND
 MJ = FOUND
 MK = FOUND
 ML = FOUND
 MM = FOUND
 MN = FOUND
 MO = FOUND
 MP = FOUND
 MQ = FOUND
 MR = FOUND
 MS = FOUND
 MT = FOUND
 MU = FOUND
 MV = FOUND
 MW = FOUND
 MX = FOUND
 MY = FOUND
 MZ = FOUND
 NA = FOUND
 NB = FOUND
 NC = FOUND
 ND = FOUND
 NE = FOUND
 NF = FOUND
 NG = FOUND
 NH = FOUND
 NI = FOUND
 NJ = FOUND
 NK = FOUND
 NL = FOUND
 NM = FOUND
 NN = FOUND
 NO = FOUND
 NP = FOUND
 NQ = FOUND
 NR = FOUND
 NS = FOUND
 NT = FOUND
 NU = FOUND
 NV = FOUND
 NW = FOUND
 NX = FOUND
 NY = FOUND
 NZ = FOUND
 OA = FOUND
 OB = FOUND
 OC = FOUND
 OD = FOUND
 OE = FOUND
 OF = FOUND
 OG = FOUND
 OH = FOUND
 OI = FOUND
 OJ = FOUND
 OK = FOUND
 OL = FOUND
 OM = FOUND
 ON = FOUND
 OO = FOUND
 OP = FOUND
 OQ = FOUND
 OR = FOUND
 OS = FOUND
 OT = FOUND
 OU = FOUND
 OV = FOUND
 OW = FOUND
 OX = FOUND
 OY = FOUND
 OZ = FOUND
 PA = FOUND
 PB = FOUND
 PC = FOUND
 PD = FOUND
 PE = FOUND
 PF = FOUND
 PG = FOUND
 PH = FOUND
 PI = FOUND
 PJ = FOUND
 PK = FOUND
 PL = FOUND
 PM = FOUND
 PN = FOUND
 PO = FOUND
 PP = FOUND
 PQ = FOUND
 PR = FOUND
 PS = FOUND
 PT = FOUND
 PU = FOUND
 PV = FOUND
 PW = FOUND
 PX = FOUND
 PY = FOUND
 PZ = FOUND
 QA = FOUND
 QB = FOUND
 QC = FOUND
 QD = FOUND
 QE = FOUND
 QF = FOUND
 QG = FOUND
 QH = FOUND
 QI = FOUND
 QJ = FOUND
 QK = FOUND
 QL = FOUND
 QM = FOUND
 QN = FOUND
 QO = FOUND
 QP = FOUND
 QQ = FOUND
 QR = FOUND
 QS = FOUND
 QT = FOUND
 QU = FOUND
 QV = FOUND
 QW = FOUND
 QX = FOUND
 QY = FOUND
 QZ = FOUND
 RA = FOUND
 RB = FOUND
 RC = FOUND
 RD = FOUND
 RE = FOUND
 RF = FOUND
 RG = FOUND
 RH = FOUND
 RI = FOUND
 RJ = FOUND
 RK = FOUND
 RL = FOUND
 RM = FOUND
 RN = FOUND
 RO = FOUND
 RP = FOUND
 RQ = FOUND
 RR = FOUND
 RS = FOUND
 RT = FOUND
 RU = FOUND
 RV = FOUND
 RW = FOUND
 RX = FOUND
 RY = FOUND
 RZ = FOUND
 SA = FOUND
 SB = FOUND
 SC = FOUND
 SD = FOUND
 SE = FOUND
 SF = FOUND
 SG = FOUND
 SH = FOUND
 SI = FOUND
 SJ = FOUND
 SK = FOUND
 SL = FOUND
 SM = FOUND
 SN = FOUND
 SO = FOUND
 SP = FOUND
 SQ = FOUND
 SR = FOUND
 SS = FOUND
 ST = FOUND
 SU = FOUND
 SV = FOUND
 SW = FOUND
 SX = FOUND
 SY = FOUND
 SZ = FOUND
 TA = FOUND
 TB = FOUND
 TC = FOUND
 TD = FOUND
 TE = FOUND
 TF = FOUND
 TG = FOUND
 TH = FOUND
 TI = FOUND
 TJ = FOUND
 TK = FOUND
 TL = FOUND
 TM = FOUND
 TN = FOUND
 TO = FOUND
 TP = FOUND
 TQ = FOUND
 TR = FOUND
 TS = FOUND
 TT = FOUND
 TU = FOUND
 TV = FOUND
 TW = FOUND
 TX = FOUND
 TY = FOUND
 TZ = FOUND
 UA = FOUND
 UB = FOUND
 UC = FOUND
 UD = FOUND
 UE = FOUND
 UF = FOUND
 UG = FOUND
 UH = FOUND
 UI = FOUND
 UJ = FOUND
 UK = FOUND
 UL = FOUND
 UM = FOUND
 UN = FOUND
 UO = FOUND
 UP = FOUND
 UQ = FOUND
 UR = FOUND
 US = FOUND
 UT = FOUND
 UU = FOUND
 UV = FOUND
 UW = FOUND
 UX = FOUND
 UY = FOUND
 UZ = FOUND
 VA = FOUND
 VB = FOUND
 VC = FOUND

1 DENOTES PERMANENT REFERENCE MONUMENT (SET 4"x4" CONCRETE MONUMENT #B68) UNLESS OTHERWISE NOTED PER CHAPTER 177, FLORIDA STATUTES.

2 DENOTES PERMANENT CONTROL POINT (SET 60 PENNY NAIL AND DISK #B68) PER CHAPTER 177, FLORIDA STATUTES.

- NOTICE: This plat, as recorded in its graphic form, is the official depiction of the subdivided lands described herein and will in no circumstances be supplanted in authority by any other graphic form of the plat.

There may be additional restrictions that are not recorded on this plat that may be found in the public records of this county.

DONALD W. McINTOSH ASSOCIATES, INC.
ENGINEERS
2200 PARK AVENUE, NORTH, WINTER PARK, FLORIDA 32789
(407) 644-4086
SURVEYORS
PLANNERS
CERTIFICATE OF AUTHORIZATION NO. 10848

The Name: C:\Program Files\Subway\Program\Java\SUBWAYNOTES.DOC

Book124/Page40 CFN#2004053310

Page 2 of 10

KNOW ALL MEN BY THESE PRESENTS, That the Corporation named below, being an owner in fee simple of the lands described in the foregoing caption to this plat, hereby dedicates said lands and plat for the uses and purposes therein expressed and dedicates the road Right-of-Way and Drainage and Utility Easements shown hereon to the perpetual use of the public, and dedicates to the perpetual use of the public, Tract I, (See Section) in the

IN WITNESS WHEREOF, has caused these presents to be signed and attested to by the officers named below on February 19, 1987.....

Cheryl M. Kneat
 President Norma M. Kneat
 By: *Paul Miller*
 President Norma David Moss
 Vice President
Norma Moss
 Vice President

STATE OF FLORIDA
COUNTY OF ORANGE

The foregoing instrument was acknowledged before me on this 14th day of February, 2004 by David Hays, Vice President of SonLife Homeowners Association of SonLife County, Inc., on behalf of the Corporation. He is personally known to me and did not take an oath.

Cheryl M. Knott
 Printed Name: Cheryl M. Knott
 Notary Public
 My Commission Expires: 09/25/10
 My Commission Number: 121079

Cheryl M. Knott
 MY COMMISSION # 121079
 EXPIRES 09/25/2010

THE COMMISSIONER OF REVENUE

THAT ALL MEN BY THESE PRESENTS, that the undersigned is a duly Licensed Professional Engineer, and that the foregoing plan is a true and correct copy of the same as the same was approved by him or under his direction and supervision; that Permanent Monuments have been placed and that Permanent Corner Markers will be placed as required by all statute and local regulations.

I hereby certify that the information furnished on this form is true and correct. I understand that this form will be made available to the public.
 Signature: James W. Wall
 Title: James W. Wall
 Date: January 14, 2004 By: James W. Wall
 Name: James W. Wall
 Address: 10000 N. W. 10th Ave., Suite 1000
 City: Fort Lauderdale State: FL Zip: 33309
 Phone: (954) 584-4008 Fax: (954) 584-4008
 E-mail: jwall@jwall.com

APPROVAL: COUNTY SURVEYOR

STATE OF FLORIDA, COUNTY OF POLK

PLAT HAS BEEN REVIEWED AND FOUND TO BE SUBSTANTIALLY
PROVISIONS OF CHAPTER 177, FLORIDA STATUTES, RELATING
TO LOTS AND PLATS.

Samuel J. Turner 3/15/04 *FLORIDA*

APPROVAL: COUNTY ENGINEER
STATE OF FLORIDA, COUNTY OF POLK

PLAT IS HEREBY APPROVED BY THE POLK COUNTY ENGINEER.
 15th DAY OF March 2004
 O.D. "WILLIE" NADONKO, P.E.
 POLK COUNTY ENGINEER
 FL REG. NO.: 109505

APPROVAL: PLANNING DIVISION
STATE OF FLORIDA, COUNTY OF POLK

PLAT IS HEREBY APPROVED BY THE POLK COUNTY PLANNING
5th DAY OF MARCH 2004

APPROVAL: COUNTY COMMISSION

STATE OF FLORIDA, COUNTY OF PALM BEACH

PLAT IS HEREBY APPROVED BY THE PALM COUNTY BOARD OF
COMMISSIONERS IN AN OPEN MEETING THIS 17th DAY OF March, 2010.

[Signature]
CLERK

[Signature]
A TEST: CLERK

CERTIFICATION:

EDWARD M. MOSS, CLERK OF THE CIRCUIT COURT FOR THE COUNTY OF POLK,
DO hereby certify that this plat has been approved for record
18th DAY OF March 1902

5. 2. 2007

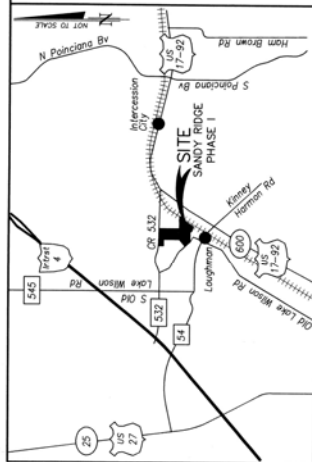

VICINITY MAP
N.T.S.

SANDY RIDGE PHASE 1
LOCATED IN SECTION 1, TOWNSHIP 26 SOUTH, RANGE 27 EAST AND
SECTION 6, TOWNSHIP 26 SOUTH, RANGE 28 EAST, POLK COUNTY, FLORIDA

SHEET 2 OF 9

PLAT BOOK 124 PAGE 40

FOUND 9" x 12" ON
1000' x 1000' GRID
AT CORNER SEC. 1-36-27
POINT BEARS

POLK COUNTY GPS#510
N=1427560.0009
E=796333.9676

POLK COUNTY GPS#511
N=1427545.5179
E=797216.3649

COORDINATES SHOWN HEREON ARE BASED ON POLK COUNTY ENGINEERING
DEPARTMENT REFERENCE POINTS. THE BEARING AND DISTANCES DERIVED THEREFROM
ARE BASED ON THE FLORIDA COORDINATE SYSTEM. WEST ZONE AND ARE THEREFORE
NOT CONSISTENT WITH THE BEARING BASIS SHOWN HEREON.

FLOOD HAZARD WARNING: This property may be subject to flooding. You should
contact Polk County and obtain the latest information on flood elevations and
flood insurance rates. Plans of the property are subject to the existing Polk
County standards and may not meet the standards for any improvements with
diversion, yards, sewer systems and water well systems will not be flooded in certain
rain events.

100 YEAR FLOOD LINE FROM:
FLOOD INSURANCE RATE MAP
COMMUNITY PANEL NUMBERS
120261 0125 F AND 120261 0250 F
EFFECTIVE DATE DECEMBER 22, 2003

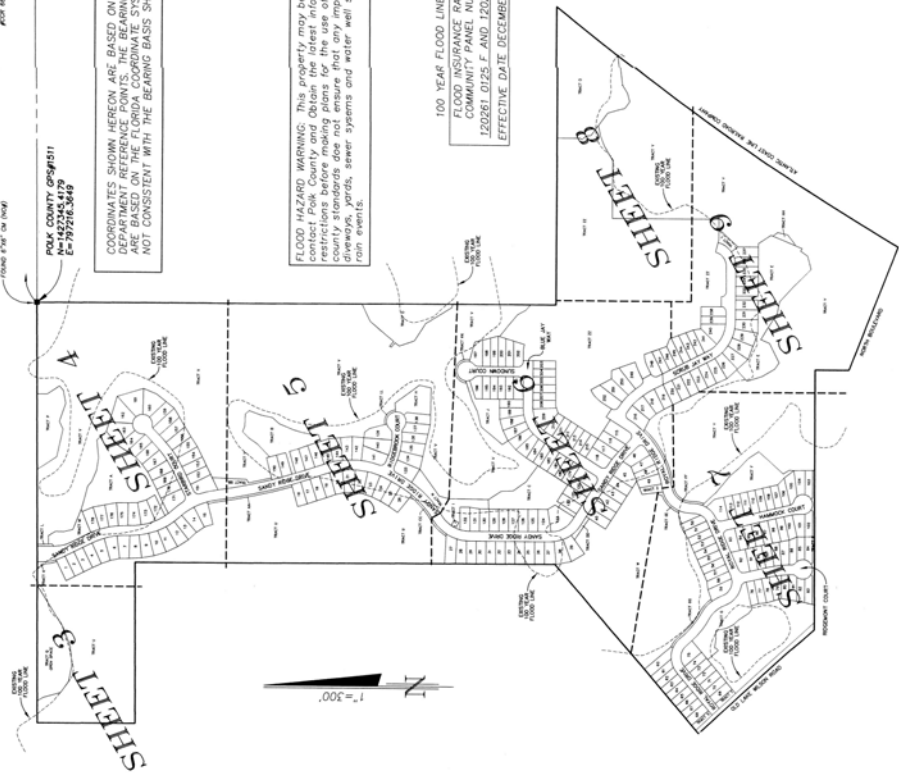
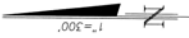

KEY MAP

NOTICE: This plat, as recorded in its graphic form, is the official
description of the subdivided lands described herein and will in no
manner be subject to any other description or plat. Any other
description or plat of the same lands, whether or not recorded on
this plat, shall be void and of no effect.

DONALD W. MCINTOSH ASSOCIATES, INC.
REGISTERED PROFESSIONAL ENGINEER
2200 PARK AVENUE NORTH, SUITE 200, TALLAHASSEE, FLORIDA 32309 (907) 641-0088
CERTIFICATE OF REGISTRATION NO. 13586

The above is a true and correct copy of the original as submitted to the State of Florida.

LOCATED IN SECTION 1, TOWNSHIP 26 SOUTH, RANGE 27 EAST AND SECTION 6, TOWNSHIP 26 SOUTH, RANGE 28 EAST, POLK COUNTY, FLORIDA



- **NOTICE:** This plot, as recorded in its graphic form, is the official depiction of the subdivided lands described herein and will in no circumstances be supplanted in authority by any other graphic form of the plot.
There may be additional restrictions that are not recorded on this plot that may be found in the public records of this county.

DONALD W. MCINTOSH ASSOCIATES, INC.
ENGINEERS PLANNERS SURVEYORS
2200 PARK AVENUE NORTH, WINTER PARK, FLORIDA 32789 (407) 644-4068
CERTIFICATE OF AUTHORIZATION NO. 18868

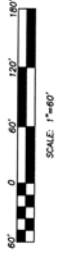

42

1



SANDY RIDGE PHASE 1 LOCATED IN SECTION 1, TOWNSHIP 26 SOUTH, RANGE 27 EAST AND SECTION 6, TOWNSHIP 26 SOUTH, RANGE 28 EAST, POLK COUNTY, FLORIDA

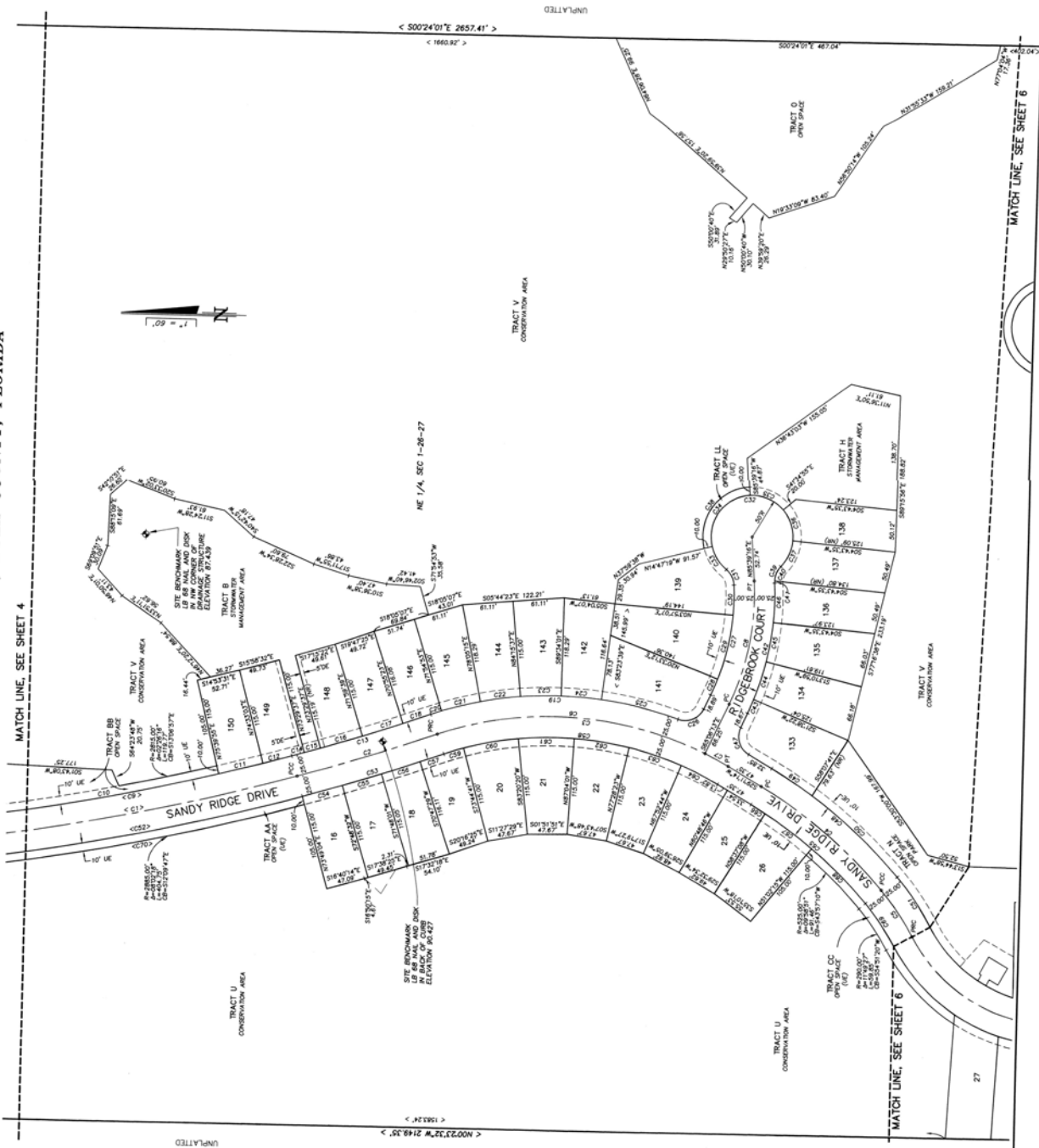

CURVE TABLE

STATION	CHORD BEARING	CHORD DISTANCE	CHORD BEARING	CHORD DISTANCE
1	N 0° 00' 00" E	1.0000	N 0° 00' 00" E	1.0000
2	N 0° 00' 00" E	1.0000	N 0° 00' 00" E	1.0000
3	N 0° 00' 00" E	1.0000	N 0° 00' 00" E	1.0000
4	N 0° 00' 00" E	1.0000	N 0° 00' 00" E	1.0000
5	N 0° 00' 00" E	1.0000	N 0° 00' 00" E	1.0000
6	N 0° 00' 00" E	1.0000	N 0° 00' 00" E	1.0000
7	N 0° 00' 00" E	1.0000	N 0° 00' 00" E	1.0000
8	N 0° 00' 00" E	1.0000	N 0° 00' 00" E	1.0000
9	N 0° 00' 00" E	1.0000	N 0° 00' 00" E	1.0000
10	N 0° 00' 00" E	1.0000	N 0° 00' 00" E	1.0000
11	N 0° 00' 00" E	1.0000	N 0° 00' 00" E	1.0000
12	N 0° 00' 00" E	1.0000	N 0° 00' 00" E	1.0000
13	N 0° 00' 00" E	1.0000	N 0° 00' 00" E	1.0000
14	N 0° 00' 00" E	1.0000	N 0° 00' 00" E	1.0000
15	N 0° 00' 00" E	1.0000	N 0° 00' 00" E	1.0000
16	N 0° 00' 00" E	1.0000	N 0° 00' 00" E	1.0000
17	N 0° 00' 00" E	1.0000	N 0° 00' 00" E	1.0000
18	N 0° 00' 00" E	1.0000	N 0° 00' 00" E	1.0000
19	N 0° 00' 00" E	1.0000	N 0° 00' 00" E	1.0000
20	N 0° 00' 00" E	1.0000	N 0° 00' 00" E	1.0000
21	N 0° 00' 00" E	1.0000	N 0° 00' 00" E	1.0000
22	N 0° 00' 00" E	1.0000	N 0° 00' 00" E	1.0000
23	N 0° 00' 00" E	1.0000	N 0° 00' 00" E	1.0000
24	N 0° 00' 00" E	1.0000	N 0° 00' 00" E	1.0000
25	N 0° 00' 00" E	1.0000	N 0° 00' 00" E	1.0000
26	N 0° 00' 00" E	1.0000	N 0° 00' 00" E	1.0000
27	N 0° 00' 00" E	1.0000	N 0° 00' 00" E	1.0000
28	N 0° 00' 00" E	1.0000	N 0° 00' 00" E	1.0000
29	N 0° 00' 00" E	1.0000	N 0° 00' 00" E	1.0000
30	N 0° 00' 00" E	1.0000	N 0° 00' 00" E	1.0000
31	N 0° 00' 00" E	1.0000	N 0° 00' 00" E	1.0000
32	N 0° 00' 00" E	1.0000	N 0° 00' 00" E	1.0000
33	N 0° 00' 00" E	1.0000	N 0° 00' 00" E	1.0000
34	N 0° 00' 00" E	1.0000	N 0° 00' 00" E	1.0000
35	N 0° 00' 00" E	1.0000	N 0° 00' 00" E	1.0000
36	N 0° 00' 00" E	1.0000	N 0° 00' 00" E	1.0000
37	N 0° 00' 00" E	1.0000	N 0° 00' 00" E	1.0000
38	N 0° 00' 00" E	1.0000	N 0° 00' 00" E	1.0000
39	N 0° 00' 00" E	1.0000	N 0° 00' 00" E	1.0000
40	N 0° 00' 00" E	1.0000	N 0° 00' 00" E	1.0000
41	N 0° 00' 00" E	1.0000	N 0° 00' 00" E	1.0000
42	N 0° 00' 00" E	1.0000	N 0° 00' 00" E	1.0000
43	N 0° 00' 00" E	1.0000	N 0° 00' 00" E	1.0000
44	N 0° 00' 00" E	1.0000	N 0° 00' 00" E	1.0000
45	N 0° 00' 00" E	1.0000	N 0° 00' 00" E	1.0000
46	N 0° 00' 00" E	1.0000	N 0° 00' 00" E	1.0000
47	N 0° 00' 00" E	1.0000	N 0° 00' 00" E	1.0000
48	N 0° 00' 00" E	1.0000	N 0° 00' 00" E	1.0000
49	N 0° 00' 00" E	1.0000	N 0° 00' 00" E	1.0000
50	N 0° 00' 00" E	1.0000	N 0° 00' 00" E	1.0000
51	N 0° 00' 00" E	1.0000	N 0° 00' 00" E	1.0000
52	N 0° 00' 00" E	1.0000	N 0° 00' 00" E	1.0000
53	N 0° 00' 00" E	1.0000	N 0° 00' 00" E	1.0000
54	N 0° 00' 00" E	1.0000	N 0° 00' 00" E	1.0000
55	N 0° 00' 00" E	1.0000	N 0° 00' 00" E	1.0000
56	N 0° 00' 00" E	1.0000	N 0° 00' 00" E	1.0000
57	N 0° 00' 00" E	1.0000	N 0° 00' 00" E	1.0000
58	N 0° 00' 00" E	1.0000	N 0° 00' 00" E	1.0000
59	N 0° 00' 00" E	1.0000	N 0° 00' 00" E	1.0000
60	N 0° 00' 00" E	1.0000	N 0° 00' 00" E	1.0000
61	N 0° 00' 00" E	1.0000	N 0° 00' 00" E	1.0000
62	N 0° 00' 00" E	1.0000	N 0° 00' 00" E	1.0000
63	N 0° 00' 00" E	1.0000	N 0° 00' 00" E	1.0000
64	N 0° 00' 00" E	1.0000	N 0° 00' 00" E	1.0000
65	N 0° 00' 00" E	1.0000	N 0° 00' 00" E	1.0000
66	N 0° 00' 00" E	1.0000	N 0° 00' 00" E	1.0000
67	N 0° 00' 00" E	1.0000	N 0° 00' 00" E	1.0000
68	N 0° 00' 00" E	1.0000	N 0° 00' 00" E	1.0000
69	N 0° 00' 00" E	1.0000	N 0° 00' 00" E	1.0000
70	N 0° 00' 00" E	1.0000	N 0° 00' 00" E	1.0000
71	N 0° 00' 00" E	1.0000	N 0° 00' 00" E	1.0000
72	N 0° 00' 00" E	1.0000	N 0° 00' 00" E	1.0000
73	N 0° 00' 00" E	1.0000	N 0° 00' 00" E	1.0000
74	N 0° 00' 00" E	1.0000	N 0° 00' 00" E	1.0000
75	N 0° 00' 00" E	1.0000	N 0° 00' 00" E	1.0000
76	N 0° 00' 00" E	1.0000	N 0° 00' 00" E	1.0000
77	N 0° 00' 00" E	1.0000	N 0° 00' 00" E	1.0000
78	N 0° 00' 00" E	1.0000	N 0° 00' 00" E	1.0000
79	N 0° 00' 00" E	1.0000	N 0° 00' 00" E	1.0000
80	N 0° 00' 00" E	1.0000	N 0° 00' 00" E	1.0000
81	N 0° 00' 00" E	1.0000	N 0° 00' 00" E	1.0000
82	N 0° 00' 00" E	1.0000	N 0° 00' 00" E	1.0000
83	N 0° 00' 00" E	1.0000	N 0° 00' 00" E	1.0000
84	N 0° 00' 00" E	1.0000	N 0° 00' 00" E	1.0000
85	N 0° 00' 00" E	1.0000	N 0° 00' 00" E	1.0000
86	N 0° 00' 00" E	1.0000	N 0° 00' 00" E	1.0000
87	N 0° 00' 00" E	1.0000	N 0° 00' 00" E	1.0000
88	N 0° 00' 00" E	1.0000	N 0° 00' 00" E	1.0000
89	N 0° 00' 00" E	1.0000	N 0° 00' 00" E	1.0000
90	N 0° 00' 00" E	1.0000	N 0° 00' 00" E	1.0000
91	N 0° 00' 00" E	1.0000	N 0° 00' 00" E	1.0000
92	N 0° 00' 00" E	1.0000	N 0° 00' 00" E	1.0000
93	N 0° 00' 00" E	1.0000	N 0° 00' 00" E	1.0000
94	N 0° 00' 00" E	1.0000	N 0° 00' 00" E	1.0000
95	N 0° 00' 00" E	1.0000	N 0° 00' 00" E	1.0000
96	N 0° 00' 00" E	1.0000	N 0° 00' 00" E	1.0000
97	N 0° 00' 00" E	1.0000	N 0° 00' 00" E	1.0000
98	N 0° 00' 00" E	1.0000	N 0° 00' 00" E	1.0000
99	N 0° 00' 00" E	1.0000	N 0° 00' 00" E	1.0000
100	N 0° 00' 00" E	1.0000	N 0° 00' 00" E	1.0000

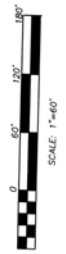

NOTICE: This plat is recorded in its graphic form, as the official decision of the public surveyor, and is subject to the provisions of the public survey laws of the State of Florida. There may be additional restrictions that are not recorded on this plat but may be found in the public records of this county.

DONALD W. MCINTOSH ASSOCIATES, INC.
 PLANNERS
 2200 W. US HIGHWAY 90, SUITE 100
 TAMPA, FLORIDA 33606
 (813) 884-0088

PLAT	
BOOK	124
PAGE	44

BOOK	PAGE
124	44

[illegible]

0 60° 120° 180°
SCALE: 1"=60°

DONALD W. MCINTOSH ASSOCIATES, INC.
ENGINEERS PLANNERS SURVEYORS
2200 PARK AVENUE NORTH, WINTER PARK, FLORIDA 32789 (407) 644-4068
CERTIFICATE OF AUTHORIZATION NO. LB65

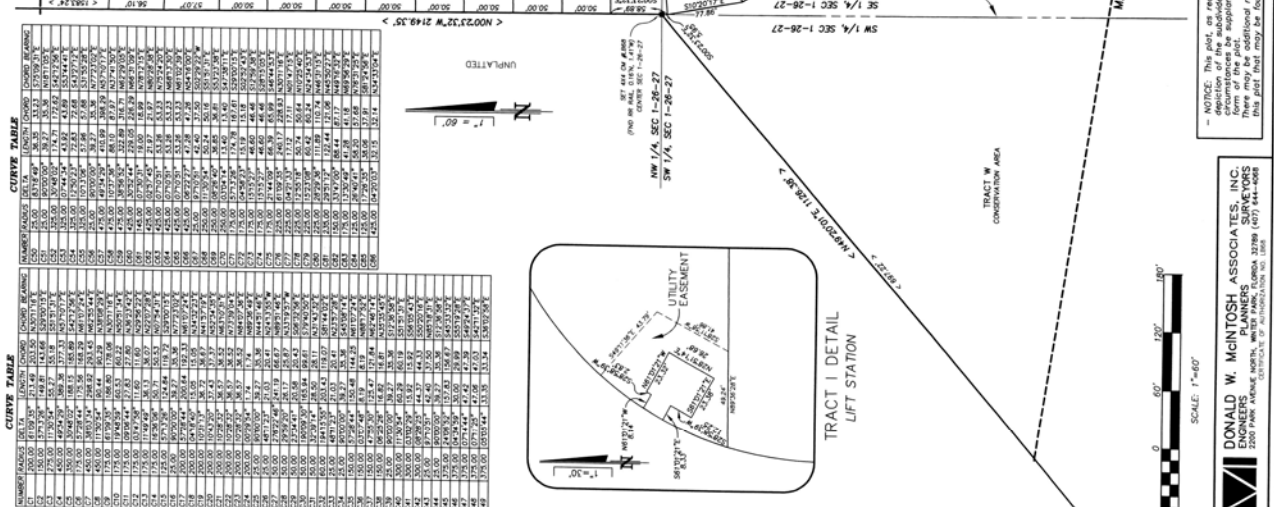



SANDY RIDGE PHASE 1
LOCATED IN SECTION 1, TOWNSHIP 26 SOUTH, RANGE 27 EAST AND
SECTION 6, TOWNSHIP 26 SOUTH, RANGE 28 EAST, POLK COUNTY, FLORIDA

PLAT
BOOK

OK 124

PAGE

46



NOTICE: This plot, as recorded in its graphic form, is the official depiction of the subdivided lands described herein and will in no circumstances be supplanted in authority by any other graphic form of the plot.

There may be additional restrictions that are not recorded on this plot that may be found in the public records of its county.

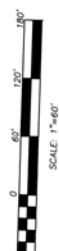

DONALD W. MCINTOSH ASSOCIATES, INC.
ENGINEERS
PLANNERS
SURVEYORS
2200 PARK AVENUE NORTH, WINTER PARK, FLORIDA 32789 (407) 644-6068
CERTIFICATE OF AUTHORIZATION NO. 10666

SANDY RIDGE PHASE 1 LOCATED IN SECTION 1, TOWNSHIP 26 SOUTH, RANGE 27 EAST AND SECTION 6, TOWNSHIP 26 SOUTH, RANGE 28 EAST, POLK COUNTY, FLORIDA

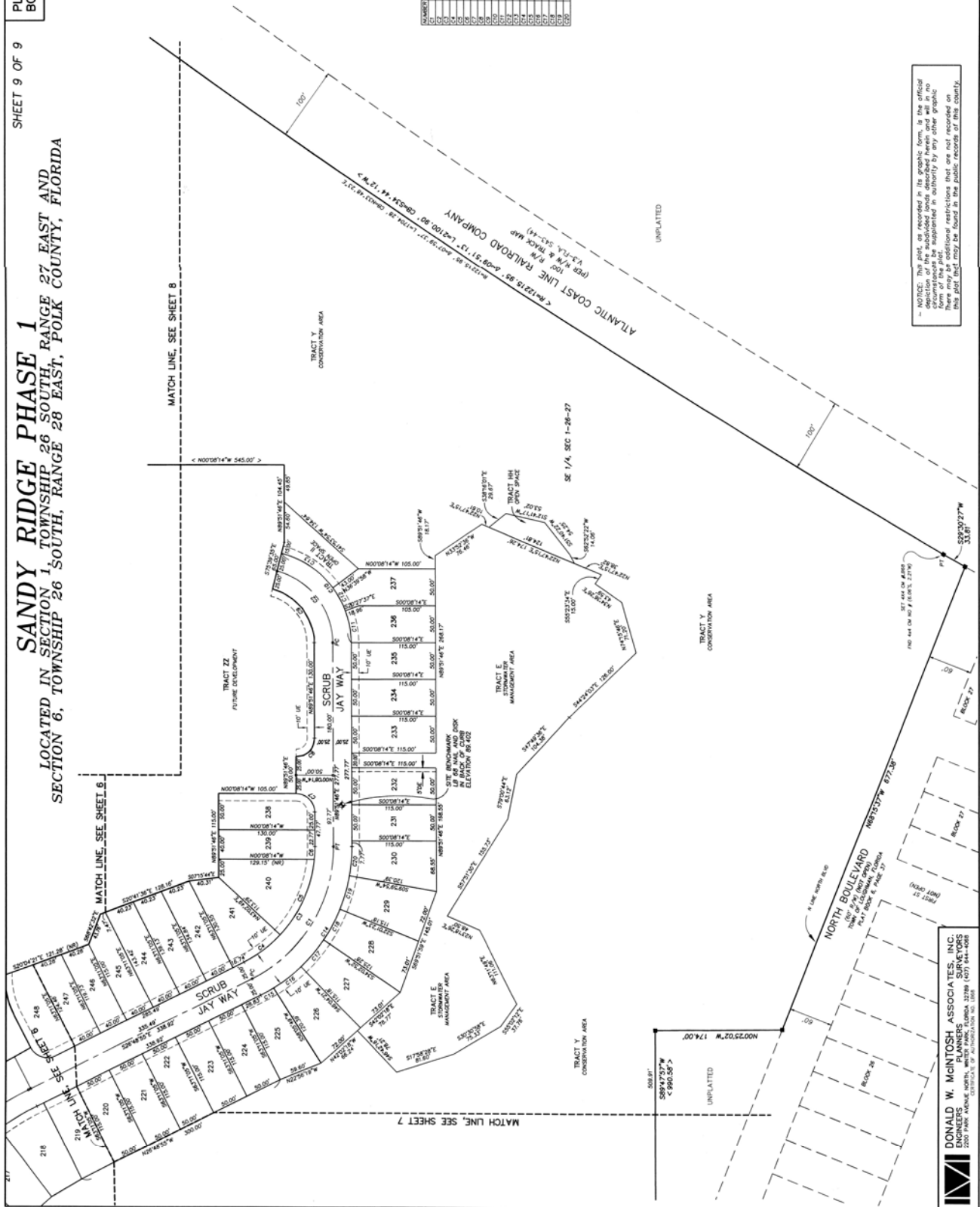

CURVE TABLE

ANCHOR POINT	DELTA	LENGTH	CHORD BEARING
C1	100.00	100.00	100.00
C2	100.00	100.00	100.00
C3	100.00	100.00	100.00
C4	100.00	100.00	100.00
C5	100.00	100.00	100.00
C6	100.00	100.00	100.00
C7	100.00	100.00	100.00
C8	100.00	100.00	100.00
C9	100.00	100.00	100.00
C10	100.00	100.00	100.00
C11	100.00	100.00	100.00
C12	100.00	100.00	100.00
C13	100.00	100.00	100.00
C14	100.00	100.00	100.00
C15	100.00	100.00	100.00
C16	100.00	100.00	100.00
C17	100.00	100.00	100.00
C18	100.00	100.00	100.00
C19	100.00	100.00	100.00
C20	100.00	100.00	100.00
C21	100.00	100.00	100.00
C22	100.00	100.00	100.00
C23	100.00	100.00	100.00
C24	100.00	100.00	100.00
C25	100.00	100.00	100.00
C26	100.00	100.00	100.00
C27	100.00	100.00	100.00
C28	100.00	100.00	100.00
C29	100.00	100.00	100.00
C30	100.00	100.00	100.00
C31	100.00	100.00	100.00
C32	100.00	100.00	100.00
C33	100.00	100.00	100.00
C34	100.00	100.00	100.00
C35	100.00	100.00	100.00
C36	100.00	100.00	100.00
C37	100.00	100.00	100.00
C38	100.00	100.00	100.00
C39	100.00	100.00	100.00
C40	100.00	100.00	100.00
C41	100.00	100.00	100.00
C42	100.00	100.00	100.00
C43	100.00	100.00	100.00
C44	100.00	100.00	100.00
C45	100.00	100.00	100.00
C46	100.00	100.00	100.00
C47	100.00	100.00	100.00
C48	100.00	100.00	100.00
C49	100.00	100.00	100.00
C50	100.00	100.00	100.00
C51	100.00	100.00	100.00
C52	100.00	100.00	100.00
C53	100.00	100.00	100.00
C54	100.00	100.00	100.00
C55	100.00	100.00	100.00
C56	100.00	100.00	100.00
C57	100.00	100.00	100.00
C58	100.00	100.00	100.00
C59	100.00	100.00	100.00
C60	100.00	100.00	100.00
C61	100.00	100.00	100.00
C62	100.00	100.00	100.00
C63	100.00	100.00	100.00
C64	100.00	100.00	100.00
C65	100.00	100.00	100.00
C66	100.00	100.00	100.00
C67	100.00	100.00	100.00
C68	100.00	100.00	100.00
C69	100.00	100.00	100.00
C70	100.00	100.00	100.00
C71	100.00	100.00	100.00
C72	100.00	100.00	100.00
C73	100.00	100.00	100.00
C74	100.00	100.00	100.00
C75	100.00	100.00	100.00
C76	100.00	100.00	100.00
C77	100.00	100.00	100.00
C78	100.00	100.00	100.00
C79	100.00	100.00	100.00
C80	100.00	100.00	100.00
C81	100.00	100.00	100.00
C82	100.00	100.00	100.00
C83	100.00	100.00	100.00
C84	100.00	100.00	100.00
C85	100.00	100.00	100.00
C86	100.00	100.00	100.00
C87	100.00	100.00	100.00
C88	100.00	100.00	100.00
C89	100.00	100.00	100.00
C90	100.00	100.00	100.00
C91	100.00	100.00	100.00
C92	100.00	100.00	100.00
C93	100.00	100.00	100.00
C94	100.00	100.00	100.00
C95	100.00	100.00	100.00
C96	100.00	100.00	100.00
C97	100.00	100.00	100.00
C98	100.00	100.00	100.00
C99	100.00	100.00	100.00
C100	100.00	100.00	100.00

NOTICE: This plat, as recorded in its graphic form, is the official depiction of the subdivided lands described herein and will be no evidence in any legal proceeding unless it is produced in the form of the plat. The plat is subject to the provisions of the public records of this county.

DONALD W. MCINTOSH ASSOCIATES, INC.
 2200 PARK AVENUE NORTH, SUITE 200
 TALLAHASSEE, FLORIDA 32309 (907) 844-4008
 LICENSED SURVEYOR NO. 10000